

2 SENATE DEMO PLAN - WEST RESTROOM
38' x 11'

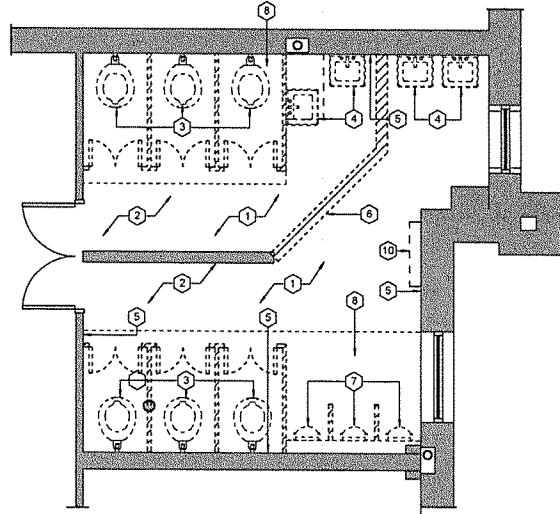

1 HOUSE DEMO PLAN - EAST RESTROOM
38' x 11'

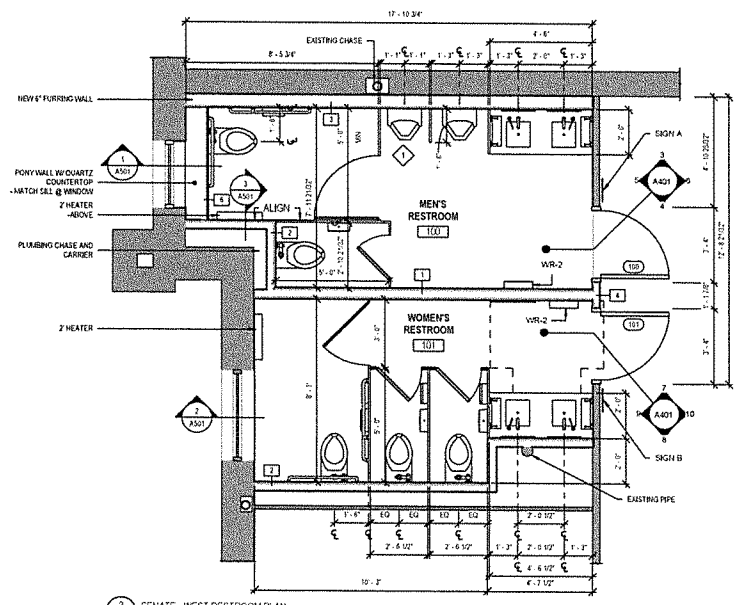

3 SENATE - WEST RESTROOM PLAN
38' x 11'

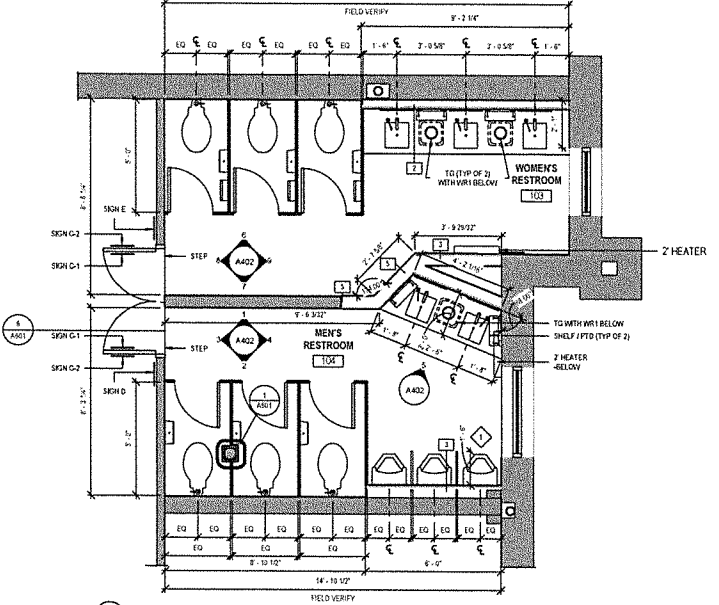

4 HOUSE - EAST RESTROOM PLAN
38' x 11'

- DEMOLITION NOTES:**
- REMOVE ALL FLOOR TILE. REPAIR SUBFLOORING AS NEEDED
 - REMOVE ALL APIC, LIGHTS, SMOKE DETECTORS AND FANS
 - REMOVE ALL TOILETS AND PARTITIONS. REMOVE AND REINSTALL TOILET PAPER DISPENSERS
 - REMOVE ALL SINKS AND ACCESSORIES
 - REMOVE ALL MARBLE AND TILE DOWN TO PLASTER. REPAIR AND PATCH AS NEEDED. CONTRACTOR TO PLACE MARBLE ON PAILETS FOR OWNER
 - DEMOLITION WALL - AS INDICATED
 - REMOVE URINALS, PARTITION SCREENS AND DEMOLISH STUD WALL
 - DEMOLISH PLATFORM
 - REMOVE DOORS AND DEMOLITION WALL PER FLOOR PLAN. SALVAGE EXISTING DOOR TRIM. SALVAGE ALL EXISTING HARDWARE FOR REUSE. REPAIR AND PATCH WALL AS NEEDED
 - REMOVE AND SALVAGE RADIATORS TO OWNER
 - REMOVE DOOR. REPAIR TRIM AND MOLDINGS. MATCH EXISTING STAIN AND FINISH

- LEGEND**
- EXISTING WALL TO BE DEMOLISHED
 - EXISTING ITEM TO BE DEMOLISHED
 - EXISTING WALL TO REMAIN
 - EXISTING ITEM TO REMAIN
 - NEW WALL
 - NEW ITEM

- KEYNOTES**
- DIMENSION DOES NOT MEET PLUMBING CODE. CODE REQUIRES 3"

- GENERAL NOTES:**
- PROVIDE TEMPORARY SHORING AND BRACING AS NEEDED TO MAINTAIN STRUCTURAL INTEGRITY OF THE BUILDING.
 - REMOVE ALL ANCHORAGES AND EMBEDS ASSOCIATED WITH WORK TO BE DEMOLISHED TO THE FACE OF EXISTING FINISH.
 - PATCH AND REPAIR SURFACES AFTER DEMOLITION TO RECEIVE NEWWORK.
 - WHERE THERE ARE OPENINGS IN THE EXISTING WALLS OR PREVIOUSLY DEMOLISHED BEFORE THE OPENING FOR CONSTRUCTION OR PREVIOUSLY DEMOLISHED BEFORE THE OPENING WEATHER TIGHT. WHERE WALL WILL BE EXPOSED AS FINISHED REMOVE MATERIALS IN FULL UNITS FOR REPAIRMENT AND REFINISH TO MATCH EXISTING MATERIALS TO THE GREATEST EXTENT POSSIBLE.
 - PATCH AND REPAIR EXISTING SURFACES TO ACCEPT NEWWORK.
 - SEE NEWWORK PLANS AND ELEVATIONS TO DETERMINE EXTENT OF DEMOLITION REQUIRED AT NEW OPENINGS.
 - REMOVE ALL ABANDONED ELECTRICAL PIPING, CONDUIT AND HANGERS FROM THE EXTERIOR OF THE BUILDING UNLESS OTHERWISE NOTED.
 - RECYCLE REWORKABLE MATERIALS TO THE GREATEST EXTENT POSSIBLE, I.E. STEEL.
 - IF POSSIBLE REUSE SALVAGED METAL PANELS TO PATCH AND REPAIR AREAS OF METAL BUILDING PENETRATIONS. CUT PATCH AREAS SQUARE AND OVERLAP PENETRATIONS A MINIMUM OF 6". SEAL PERIMETER OF PATCH WITH HIGH TEMPERATURE ELASTIC SEALANT.

CHAMBERLIN ARCHITECTS
 CHAMBERLIN ARCHITECTS
 437 Main St.
 Grand Junction, Colorado 81501
 T 970 242.6004
 725 Saint Joseph St., Suite 811
 Rapid City, South Dakota 57701
 T 605 355 9208
 www.chamberlinarchitects.com

PRELIMINARY NOT FOR CONSTRUCTION

SD CAPITOL RESTROOM REMODEL

GRAND JUNCTION, COLORADO

DEMO PLANS AND FLOOR PLANS

NO	ISSUED FOR	DATE
1		
2		
3		
4		
5		
6		
7		
8		
9		
10		
11		

PROJECT STATUS:
95% REVIEW

DRAWN BY: JXG CHECKED BY: EBP

DATE: 8/24/2017 SHEET NO:

PROJECT NO: 1656 **A101**

DATE PLOTTED: 11/15/2017 10:58:11 AM

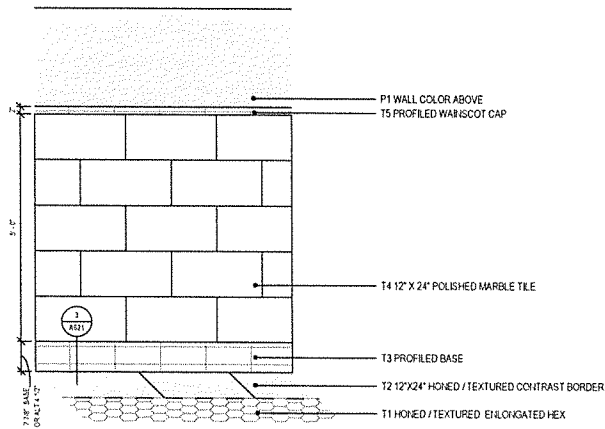

2 TYPICAL TILE PATTERN
A401

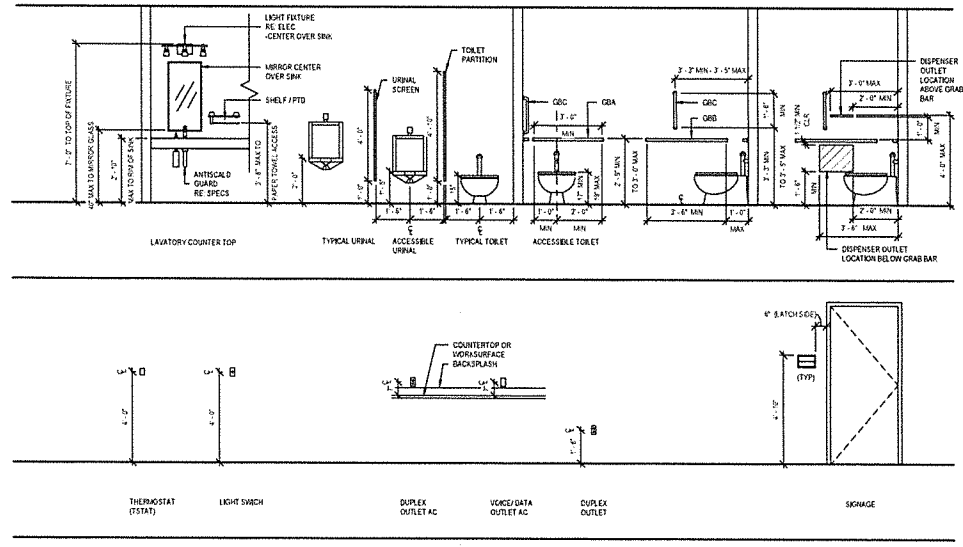

1 TYPICAL ELEVATION HEIGHTS
A401

NOTE: PROVIDE ELOCKING AT ALL WALL MOUNTED ACCESSORIES

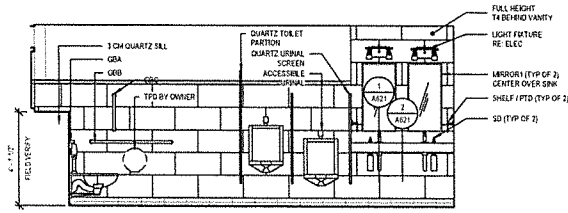

3 SENATE - MEN'S NORTH
A401 3'0" x 1'0"

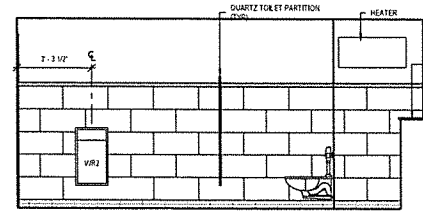

4 SENATE - MEN'S SOUTH
A401 3'0" x 1'0"

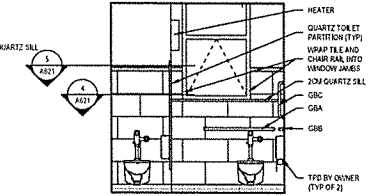

5 SENATE - MEN'S WEST
A401 3'0" x 1'0"

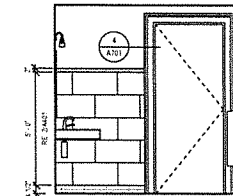

6 SENATE - MEN'S EAST
A401 3'0" x 1'0"

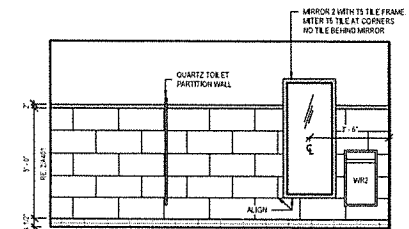

7 SENATE - WOMEN'S NORTH
A401 3'0" x 1'0"

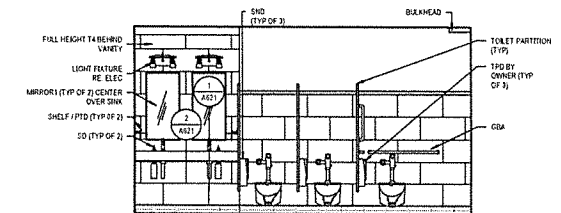

8 SENATE - WOMEN'S SOUTH
A401 3'0" x 1'0"

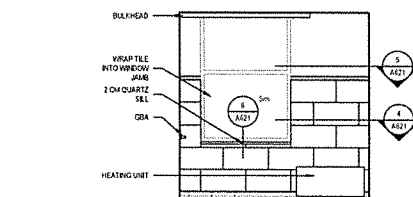

9 SENATE - WOMEN'S WEST
A401 3'0" x 1'0"

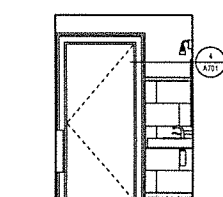

10 SENATE - WOMEN'S EAST
A401 3'0" x 1'0"

CHAMBERLIN ARCHITECTS
 CHAMBERLIN ARCHITECTS
 437 Main St.
 Grand Junction, Colorado 81501
 T 970.242.9904
 725 Saint Joseph St., Suite B11
 Rapid City, South Dakota 57701
 T 605.326.6904
 www.chamberlinarchitects.com

PRELIMINARY NOT FOR CONSTRUCTION

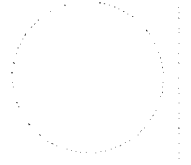

SD CAPITOL RESTROOM REMODEL

GRAND JUNCTION, COLORADO

INTERIOR ELEVATIONS

NO.	ISSUED FOR	DATE
1		
2		
3		
4		
5		
6		
7		
8		
9		
10		

PROJECT STATUS:
95% REVIEW

DRAWN BY JZG CHECKED BY BPD

DATE: 8/24/2017 SHEET NO:

PROJECT NO: 1656 **A401**